



PRODUCT CATALOGUE



fujipipes.com



Find Us



0917 300 1110



ted@fujipipes.com

TABLE OF CONTENTS

| | |
|---|----|
| Letter from the Junior Vice President ----- | 1 |
| About Us ----- | 2 |
| Vision and Mission ----- | 3 |
| Our Team ----- | 4 |
| HDPE Pipes ----- | 6 |
| Our Products ----- | 10 |
| Customer Reviews ----- | 57 |



A MESSAGE FROM THE JUNIOR VICE PRESIDENT

Fujipipes ensures that it stays competitive by being strategically located to service the Visayas Region and nearby provinces, ensuring faster delivery time while reducing logistic costs.

As we continually strengthen our business and the Company, we emphasize our commitment to our stakeholders (customers, suppliers, our people and the community) considering their importance to our processes and strategies.

Moving forward, we are committed to focus on technology, our people, and improvements in our processes to bring the latest, high quality and most innovative products into the market.



JR DAVID

About Us

Central Negros Fujipipes Industries, Inc. was officially registered at the Securities and Exchange Commission in March 2013 and has been producing ISO - BPS certified products since July 2014.

Technical aspect for production inspection is addressed by a government certified material testing agency while product certification under the PS Mark Certification Scheme is the cornerstone for commercial operations.



CERTIFICATIONS



LICENSE Q-3390



LICENSE Q-3383



LICENSE Q-3389



LICENSE Q-3390

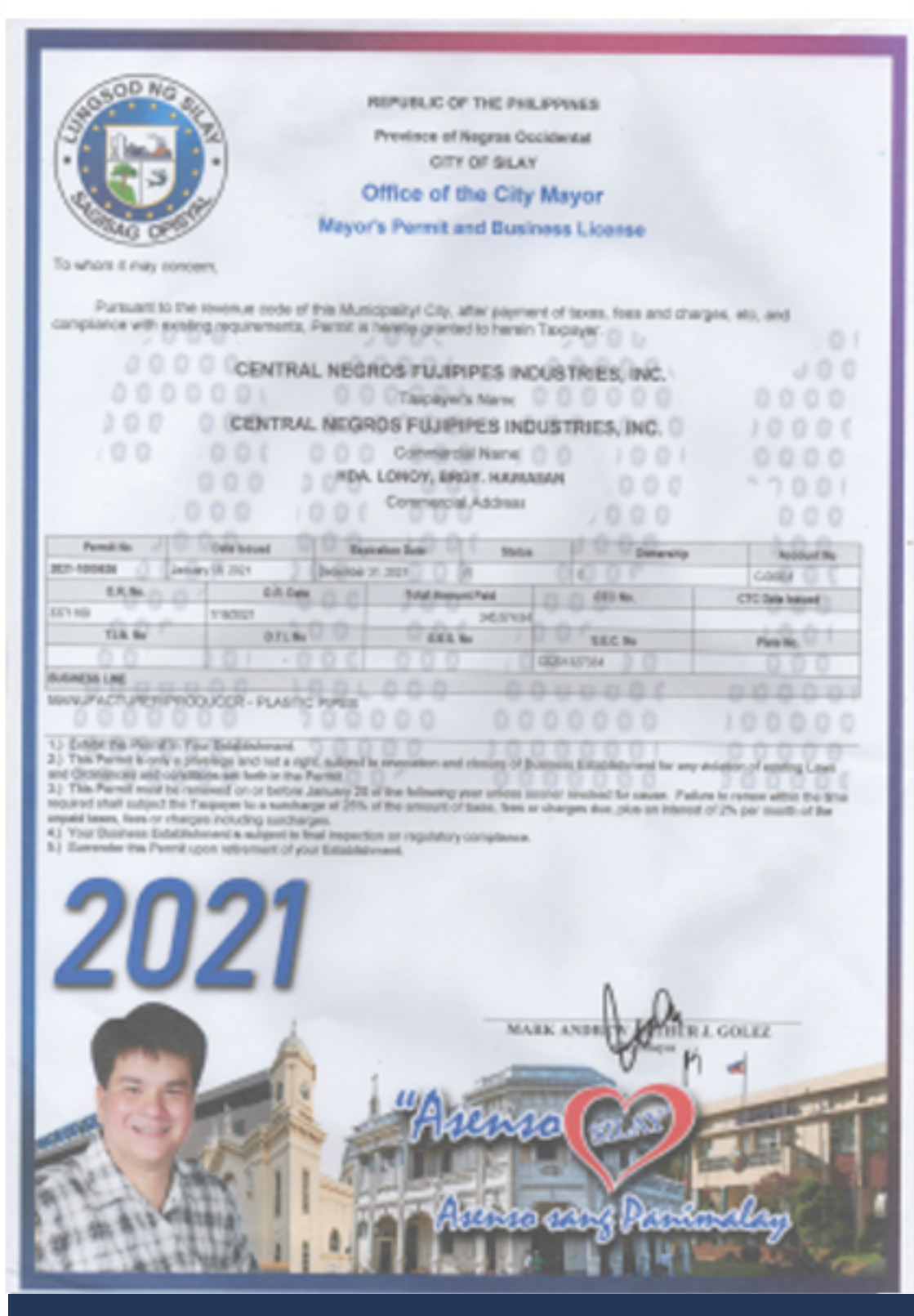

MAYOR'S PERMIT

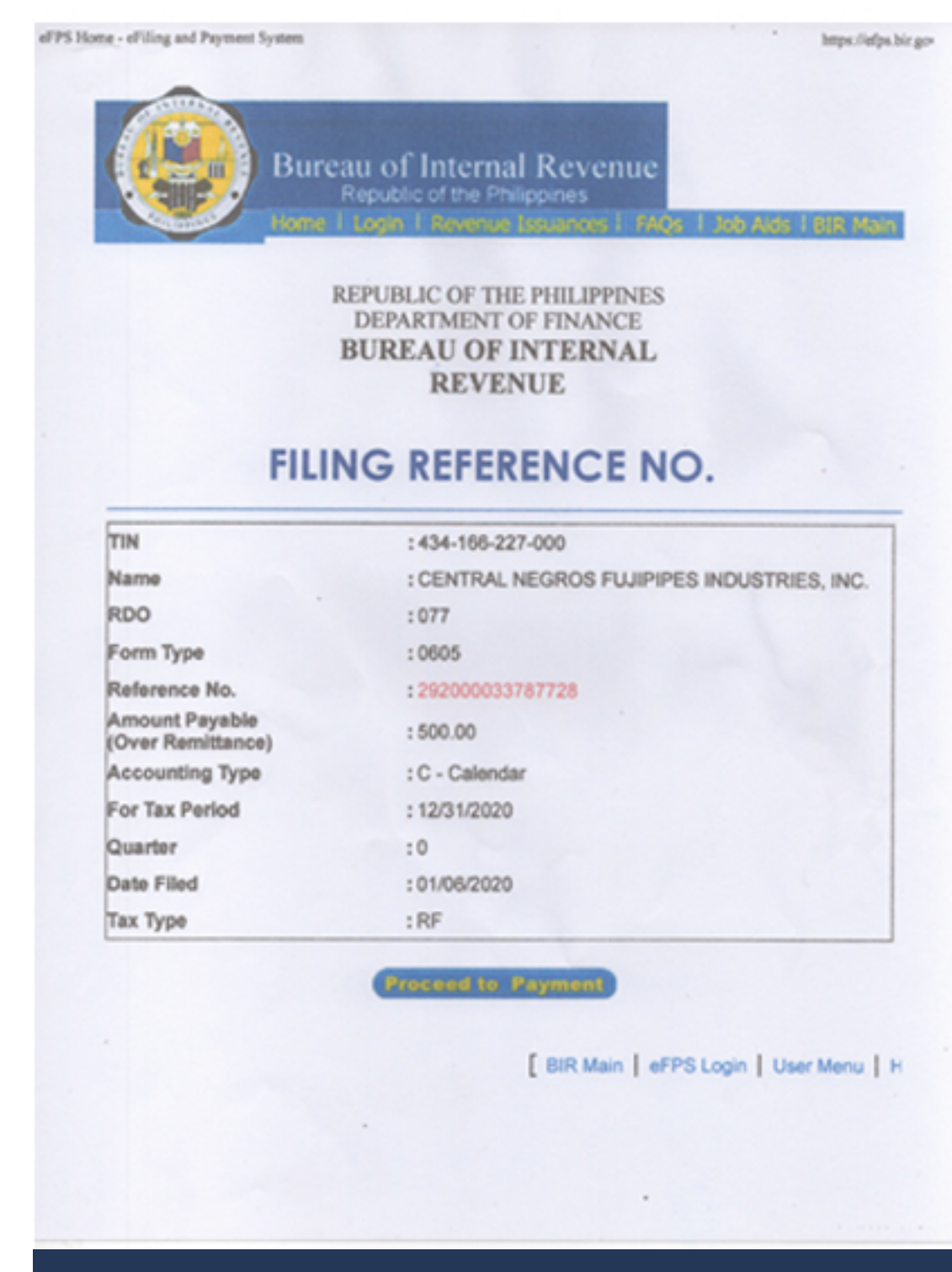

BIR REGISTRATION

Vision and Mission



To be the company that manufactures the most-trusted brand in the plastic pipes industry nationwide.



To provide superior quality products and services for our dealers by ensuring the quality of all our product lines as our first priority that will enable them to gain competitive advantage in the market.





OUR TEAM



MAINTENANCE



MARKETING



RESEARCH



PRODUCTION



PRODUCT
DESIGN



QUALITY
ASSURANCE

WHY CHOOSE US?



- COMMITMENT OF GIVING QUALITY PRODUCTS TO YOU RIGHT HERE, RIGHT NOW
- QUALITY STARTS FROM THE SOURCE
- CUSTOMIZED TO YOUR OWN NEEDS
- QUALITY MANAGEMENT
- DELIVERY AND LOGISTICS
- HONESTY



FUJIPIPES

Our HDPE Pipes are a cost-effective solution for a broad range of piping troubles in municipal, industrial, marine, mining, landfill, duct and agricultural applications. It has been tested and proven effective for above ground, surface, buried, slip lined, floating, and sub-surface marine applications. HDPE pipes are best on projects for water supply, agricultural and those that deal with chemicals, thus, can carry potable water, wastewater, slurries, chemicals, hazardous wastes, and compressed gases.



BENEFITS of HDPE pipes

- Lower life cycle costs
- Corrosion resistant. Does not rust, rot or corrode
- Leak tight. Heat-fused joints create a homogenous, monolithic system. The fusion joint is stronger than the pipe
- Maintains optimum flow rates. Does not tuberculate, has a high resistance to scale or biological build-up
- Excellent water hammer characteristics. Designed to withstand surge events
- High strain allowance. Virtually eliminates breakage due to freezing pipes
- Additional cost savings are achieved by lower instance of repairs
- With no exfiltration or infiltration, potable water losses and groundwater nuisance treatment costs encountered in traditional piping systems are eliminated.



Multiple Applications

One system from the source to the outlet of the pipe connection.



The Fujipipes Butt Fused Pipes

- No exfiltration, infiltration and potable losses
- Designed to withstand surge events
- High strain allowance
- Lower instance of repairs





The Fujipipes HDPE Assembly

- Easy installation
- Strong connection
- High quality valves
- Cost saver

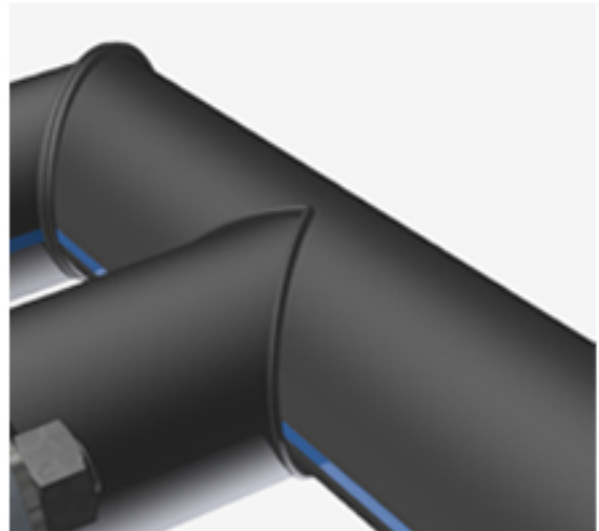

The Fujipipes Saddle Fused Pipes

- Leak tight
- Maintain optimum flow
- Does not tuberculate
- Fusion joint is stronger than
the pipe



OUR PRODUCTS

We provide an assurance to our customers that Fujipipes only follow the standard procedures set by ISO.

BLUE POTABLE IN-HOUSE

We provide an assurance to our customers that Fujipipes only follow the standard procedures set by ISO.

1.1 Series 8



| SIZE | | SERIES 8 | STANDARD |
|------|-------|----------------|------------|
| OD | DN | Thickness (mm) | Length (m) |
| 20 | 1/2 | 1.8 | 3-6 |
| 25 | 3/4 | 1.9 | 3-6 |
| 32 | 1 | 2.0 | 3-6 |
| 40 | 1-1/4 | 2.3 | 3-6 |
| 50 | 1-1/2 | 2.9 | 3-6 |
| 63 | 2 | 3.6 | 3-6 |

1.2 Blue Fittings



PLAIN

ELBOW 90°

| Size | DN | Pcs/Box |
|------|-------|---------|
| 20 | 1/2 | 1,200 |
| 25 | 3/4 | 650 |
| 32 | 1 | 350 |
| 40 | 1-1/4 | 220 |
| 50 | 1-1/2 | 130 |
| 63 | 2 | 65 |



THREADED

ELBOW 90°

| Size | DN | Pcs/Box |
|------|-----|---------|
| 20 | 1/2 | 550 |
| 25 | 3/4 | 350 |
| 32 | 1 | 200 |

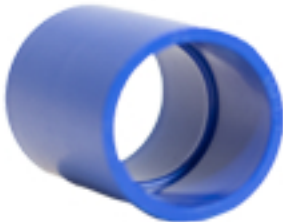

COUPLING

| Size | DN | Pcs/Box |
|------|-------|---------|
| 20 | 1/2 | 1,400 |
| 25 | 3/4 | 900 |
| 32 | 1 | 500 |
| 40 | 1-1/4 | 400 |
| 50 | 1-1/2 | 230 |
| 63 | 2 | 120 |



REDUCER

| Size | Pcs/Box |
|---------|---------|
| 25 x 20 | 1,200 |
| 32 x 20 | 675 |
| 32 x 25 | 675 |
| 40 x 32 | 630 |
| 50 x 40 | 340 |
| 63 x 50 | 185 |

1.2 Blue Fittings



MALE ADAPTOR

| Size | DN | Pcs/Box |
|------|-------|---------|
| 20 | 1/2 | 1700 |
| 25 | 3/4 | 1000 |
| 32 | 1 | 600 |
| 40 | 1-1/4 | 410 |
| 50 | 1-1/2 | 310 |
| 63 | 2 | 170 |



FEMALE ADAPTOR

| Size | DN | Pcs/Box |
|------|-------|---------|
| 20 | 1/2 | 900 |
| 25 | 3/4 | 500 |
| 32 | 1 | 250 |
| 40 | 1-1/4 | 340 |
| 50 | 1-1/2 | 210 |
| 63 | 2 | 130 |



PLAIN

TEE

| Size | DN | Pcs/Box |
|------|-------|---------|
| 20 | 1/2 | 750 |
| 25 | 3/4 | 400 |
| 32 | 1 | 280 |
| 40 | 1-1/4 | 160 |
| 50 | 1-1/2 | 90 |
| 63 | 2 | 50 |

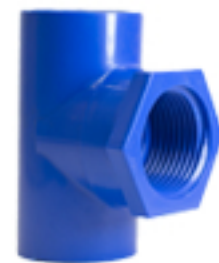

THREADED

TEE

| Size | DN | Pcs/Box |
|------|-----|---------|
| 20 | 1/2 | 450 |
| 25 | 3/4 | 350 |
| 32 | 1 | 200 |

1.3 Valves & Fittings

Fujipipes uPVC Ball Valve



PLAIN

| Size | DN | Pcs/Box |
|------|-------|---------|
| 20 | 1/2 | 1,200 |
| 25 | 3/4 | 650 |
| 32 | 1 | 350 |
| 40 | 1-1/4 | 220 |
| 50 | 1-1/2 | 130 |



THREADED

| Size | DN | Pcs/Box |
|------|-------|---------|
| 20 | 1/2 | 1,200 |
| 25 | 3/4 | 650 |
| 32 | 1 | 350 |
| 40 | 1-1/4 | 220 |
| 50 | 1-1/2 | 130 |

Sanking Gray Fittings



Threaded
&
Plain



uPVC BALL VALVE

| Size | DN | Pcs/Box |
|------|-------|---------|
| 20 | 1/2 | 120 |
| 25 | 3/4 | 112 |
| 32 | 1 | 60 |
| 40 | 1-1/4 | 60 |
| 50 | 1-1/2 | 36 |
| 63 | 2 | 30 |
| 75 | 2-1/2 | 16 |
| 90 | 3 | 12 |
| 110 | 4 | 4 |
| 160 | 6 | 1 |

TRUE UNION BALL VALVE

| Size | DN | Pcs/Box |
|------|-------|---------|
| 20 | 1/2 | 72 |
| 25 | 3/4 | 60 |
| 32 | 1 | 40 |
| 40 | 1-1/4 | 24 |
| 50 | 1-1/2 | 16 |
| 63 | 2 | 16 |
| 75 | 2-1/2 | 6 |
| 90 | 3 | 4 |
| 110 | 4 | 2 |



CHECK VALVE

| Size (mm) | DN | Qty/Box |
|-----------|-------|---------|
| 20 | 1/2 | 100 |
| 25 | 3/4 | 100 |
| 32 | 1 | 45 |
| 40 | 1-1/4 | 40 |
| 50 | 1-1/2 | 32 |
| 63 | 2 | 18 |
| 75 | 2-1/2 | 12 |
| 90 | 3 | 8 |
| 110 | 4 | 4 |
| 160 | 6 | 1 |
| 225 | 8 | 1 |



FOOT VALVE

| Size (mm) | DN | Qty/Box |
|-----------|-------|---------|
| 20 | 1/2 | 100 |
| 25 | 3/4 | 75 |
| 32 | 1 | 48 |
| 40 | 1-1/4 | 40 |
| 50 | 1-1/2 | 24 |
| 63 | 2 | 18 |
| 75 | 2-1/2 | 8 |
| 90 | 3 | 8 |
| 110 | 4 | 4 |
| 160 | 6 | 1 |
| 225 | 8 | 1 |



BUTTERFLY VALVE

| Size (mm) | DN | Pcs/Box |
|-----------|-------|---------|
| 50 | 1-1/2 | 8 |
| 63 | 2 | 8 |
| 75 | 2-1/2 | 8 |
| 90 | 3 | 4 |
| 110 | 4 | 4 |
| 160 | 6 | 1 |
| 225 | 8 | 1 |
| 280 | 10 | 1 |
| 315 | 12 | 1 |

PLAIN
&
THREADED



GRAY UNION

| Size (mm) | DN | Qty/Box |
|-----------|-------|---------|
| 20 | 1/2 | 240 |
| 25 | 3/4 | 180 |
| 32 | 1 | 96 |
| 40 | 1-1/4 | 48 |
| 50 | 1-1/2 | 42 |
| 63 | 2 | 36 |
| 75 | 2-1/2 | 18 |
| 90 | 3 | 12 |
| 110 | 4 | 6 |



END CAP

| Size | DN | Pcs/Box |
|------|-------|---------|
| 20 | 1/2 | 1,200 |
| 25 | 3/4 | 700 |
| 32 | 1 | 450 |
| 40 | 1-1/4 | 240 |
| 50 | 1-1/2 | 240 |
| 63 | 2 | 120 |
| 75 | 2-1/2 | 100 |
| 90 | 3 | 56 |
| 110 | 4 | 16 |
| 160 | 6 | 12 |



ELBOW 45°

| Size | DN | Pcs/Box |
|------|-------|---------|
| 20 | 1/2 | 500 |
| 25 | 3/4 | 360 |
| 32 | 1 | 200 |
| 40 | 1-1/4 | 200 |
| 50 | 1-1/2 | 80 |
| 63 | 2 | 50 |
| 75 | 2-1/2 | 48 |
| 90 | 3 | 30 |
| 110 | 4 | 16 |
| 160 | 6 | 4 |
| 225 | 8 | 2 |



ELBOW 90°

| Size | DN | Pcs/Box |
|------|-------|---------|
| 75 | 2-1/2 | 36 |
| 90 | 3 | 24 |
| 110 | 4 | 14 |
| 160 | 6 | 4 |
| 225 | 8 | 2 |
| 280 | 10 | 2 |
| 315 | 12 | 1 |



TEE

| Size | DN | Pcs/Box |
|------|-------|---------|
| 75 | 2-1/2 | 32 |
| 90 | 3 | 20 |
| 110 | 4 | 10 |
| 160 | 6 | 4 |
| 225 | 8 | 2 |
| 280 | 10 | 1 |
| 315 | 12 | 1 |



COUPLING

| Size | DN | Pcs/Box |
|------|-------|---------|
| 75 | 2-1/2 | 60 |
| 90 | 3 | 48 |
| 110 | 4 | 18 |
| 160 | 6 | 8 |
| 225 | 8 | 4 |
| 280 | 10 | 1 |
| 315 | 12 | 1 |



REDUCING TEE

| Size | Pcs/Box |
|---------|---------|
| 40 x 20 | 100 |
| 40 x 25 | 100 |
| 40 x 32 | 100 |
| 63 x 32 | 54 |
| 63 x 50 | 40 |
| 75 x 20 | 32 |
| 75 x 63 | 32 |



REDUCING ELBOW

| Size | Pcs/Box |
|---------|---------|
| 40 x 32 | 100 |



BUSHING REDUCER

| Size | Pcs/Box |
|-----------|---------|
| 90 x 63 | 80 pcs |
| 90 x 75 | - |
| 110 x 63 | 48 pcs |
| 110 x 90 | 48 pcs |
| 160 x 110 | 15 pcs |

SANITARY SEWERS

We provide an assurance to our customers that Fujipipes only follow the standard procedures set by ISO.

2.1 Series 600 & 1000



| SIZE | | SERIES 600 | STANDARD |
|------|----|----------------|------------|
| OD | DN | Thickness (mm) | Length (m) |
| 57 | 2 | 1.9 | 3 |
| 82 | 3 | 2.5 | 3 |
| 107 | 4 | 2.5 | 3 |

| SIZE | | SERIES 1000 | STANDARD |
|------|----|----------------|------------|
| OD | DN | Thickness (mm) | Length (m) |
| 57 | 2 | 2.5 | 3 |
| 82 | 3 | 3.7 | 3 |
| 107 | 4 | 3.8 | 3 |
| 160 | 6 | 4.7 | 3 |
| 200 | 8 | 5.9 | 3 |
| 250 | 10 | 7.3 | 3 |

2.2 Fujipipes Orange Fittings (for s600 & s1000)



90° ELBOW

| Size | DN | Pcs/Bag |
|------|----|---------|
| 63 | 2 | 100 |
| 90 | 3 | 50 |
| 110 | 4 | 25 |
| 160 | 6 | - |



45° ELBOW

| Size | DN | Pcs/Bag |
|------|----|---------|
| 63 | 2 | 100 |
| 90 | 3 | 50 |
| 110 | 4 | 25 |
| 160 | 6 | - |



COUPLING

| Size | DN | Pcs/Bag |
|------|----|---------|
| 63 | 2 | 200 |
| 90 | 3 | 100 |
| 110 | 4 | 50 |
| 160 | 6 | - |



REDUCER

| DN | Pcs/Bag |
|-------|---------|
| 3 x 2 | 100 |
| 4 x 2 | 100 |
| 4 x 3 | 100 |
| 6 x 4 | 100 |



TEE

| DN | Pcs/Bag |
|-------|---------|
| 2 x 2 | 50 |
| 3 x 2 | 25 |
| 3 x 3 | 25 |
| 4 x 2 | 20 |
| 4 x 3 | 20 |
| 4 x 4 | 15 |



WYE

| DN | Pcs/Bag |
|-------|---------|
| 2 x 2 | 50 |
| 3 x 2 | 25 |
| 3 x 3 | 25 |
| 4 x 2 | 15 |
| 4 x 3 | 15 |
| 4 x 4 | 15 |



CLEAN - OUT

| DN | Pcs/Bag |
|----|---------|
| 2 | 200 |
| 3 | 100 |
| 4 | 80 |
| 6 | - |



P-TRAP w/ O RING

| DN | Pcs/Bag |
|----|---------|
| 2 | 35 |
| 3 | - |
| 4 | - |
| 6 | - |

GENERAL PURPOSE PVC PIPES

We provide an assurance to our customers that Fujipipes only follow the standard procedures set by ISO.

3.1 Series 500 & 900



| SIZE | | SERIES 500 | STANDARD |
|------|----|----------------|------------|
| OD | DN | Thickness (mm) | Length (m) |
| 57 | 2 | 1.8 | 3 |
| 82 | 3 | 1.9 | 3 |
| 107 | 4 | 1.9 | 3 |

| SIZE | | SERIES 900 | STANDARD |
|------|----|----------------|------------|
| OD | DN | Thickness (mm) | Length (m) |
| 57 | 2 | 2 | 3 |
| 82 | 3 | 2.1 | 3 |
| 107 | 4 | 2.1 | 3 |
| 160 | 6 | 2.1 | 3 |

3.1 GTECH Fittings (for s500 & s900)



90° ELBOW

| Size | DN | Pcs/Bag |
|------|----|---------|
| 63 | 2 | 100 |
| 90 | 3 | 50 |
| 110 | 4 | 25 |
| 160 | 6 | - |



45° ELBOW

| Size | DN | Pcs/Bag |
|------|----|---------|
| 63 | 2 | 100 |
| 90 | 3 | 50 |
| 110 | 4 | 25 |
| 160 | 6 | - |



COUPLING

| Size | DN | Pcs/Bag |
|------|----|---------|
| 63 | 2 | 200 |
| 90 | 3 | 100 |
| 110 | 4 | 50 |
| 160 | 6 | - |



REDUCER

| DN | Pcs/Bag |
|-------|---------|
| 3 x 2 | 100 |
| 4 x 2 | 100 |
| 4 x 3 | 100 |
| 6 x 4 | 100 |



TEE

| DN | Pcs/Bag |
|-------|---------|
| 2 x 2 | 50 |
| 3 x 2 | 25 |
| 3 x 3 | 25 |
| 4 x 2 | 20 |
| 4 x 3 | 20 |
| 4 x 4 | 15 |



WYE

| DN | Pcs/Bag |
|-------|---------|
| 2 x 2 | 50 |
| 3 x 2 | 25 |
| 3 x 3 | 25 |
| 4 x 2 | 15 |
| 4 x 3 | 15 |
| 4 x 4 | 15 |



CLEAN - OUT

| DN | Pcs/Bag |
|----|---------|
| 2 | 200 |
| 3 | 100 |
| 4 | 80 |
| 6 | - |



P-TRAP w/ O RING

| DN | Pcs/Bag |
|----|---------|
| 2 | 35 |
| 3 | - |
| 4 | - |
| 6 | - |

ELECTRICAL CONDUIT

We provide an assurance to our customers that Fujipipes only follow the standard procedures set by ISO.

4.1 Electrical Pipe



| SIZE | | THINWALL | STANDARD |
|------|-----|----------------|------------|
| OD | DN | Thickness (mm) | Length (m) |
| 20 | 1/2 | 1.5 | 3 |
| 25 | 3/4 | 1.5 | 3 |
| 32 | 1 | 1.5 | 3 |

| SIZE | | THICKWALL | STANDARD |
|------|-------|----------------|------------|
| OD | DN | Thickness (mm) | Length (m) |
| 20 | 1/2 | 2.2 | 3 |
| 25 | 3/4 | 2.3 | 3 |
| 32 | 1 | 2.4 | 3 |
| 40 | 1-1/4 | 2.4 | 3 |
| 50 | 1-1/2 | 2.4 | 3 |
| 63 | 2 | 2.5 | 3 |
| 75 | 2-1/2 | 2.9 | 3 |
| 90 | 3 | 3.5 | 3 |
| 110 | 4 | 4.2 | 3 |
| 160 | 6 | 6.1 | 3 |

4.2 Flexible Hose

COMING FEBRUARY 2021

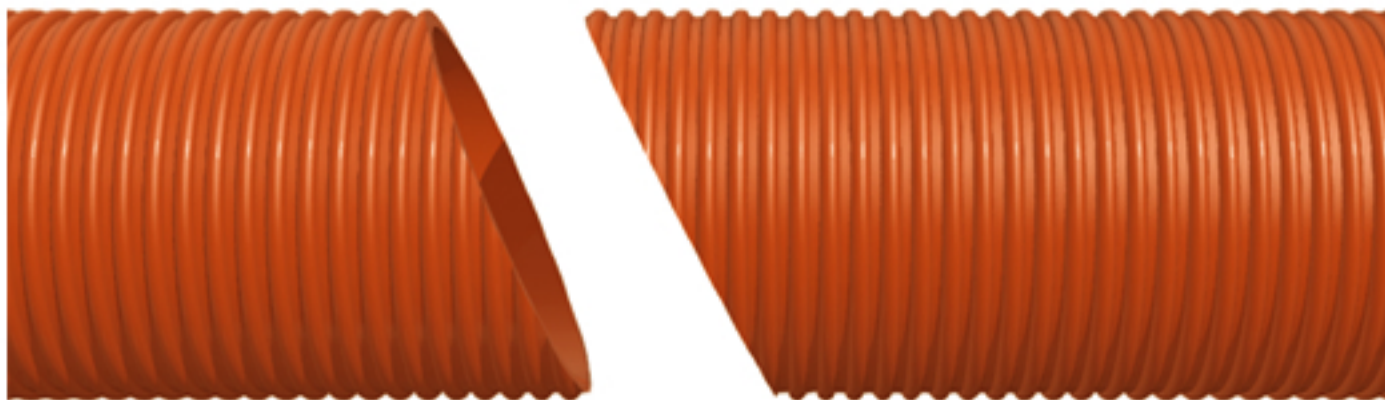

| SIZE | |
|------|-----|
| OD | DN |
| 20 | 1/2 |
| 25 | 3/4 |
| 32 | 1 |

| STANDARD |
|------------|
| Length (m) |
| 100 |
| 100 |
| 50 |

4.2 Accessories



PNS LONG ELBOW 90°

| Size | Pcs/Box |
|------|---------|
| 20 | 400 |
| 25 | 250 |
| 32 | 130 |
| 40 | 80 |
| 50 | 40 |
| 63 | 20 |
| 75 | 12 |
| 90 | 1 |
| 110 | 1 |



PVC SQUARE TRUNKING

| Cross-sectional Area | Thickness | Length | Pcs/Bundle |
|----------------------|-----------|--------|------------|
| 10 x 10 | .65 | 2,400 | 50 |
| 12 x 12 | .60 | 2,400 | 50 |
| 16 x 16 | .70 | 2,400 | 30 |
| 20 x 20 | 1.00 | 2,400 | 30 |
| 25 x 25 | 1.25 | 2,400 | 25 |
| 33 x 33 | 1.00 | 2,400 | 16 |

4.2 Accessories



JUNCTION BOX

| Pcs/Box | Colors |
|---------|---|
| 72 |  |



UTILITY BOX

| Pcs/Box | Colors |
|---------|---|
| 60 |  |



QPF SWITCH BOX

| Pcs/Box | Colors |
|---------|---|
| 72 |  |



QPF SQUARE BOX

| Pcs/Box | Colors |
|---------|---|
| 60 |  |



GUY WIRE PROTECTOR

| Size | Length |
|-------|--------|
| 33 mm | 7 ft |

HDPE PIPING SYSTEM

We provide an assurance to our customers that Fujipipes only follow the standard procedures set by ISO.

5.1 HDPE PIPES

Potable Water



| Psi | 300 | 232 | 181.25 | 145 | | |
|------|-------|----------------|--------|----------|--------|-------------|
| Bar | 20.7 | 16 | 12.5 | 10 | | |
| mPa | 2.07 | 1.60 | 1.25 | 1 | | |
| SIZE | | SDR 9 | SDR 11 | SDR 13.6 | SDR 17 | STANDARD |
| OD | DN | Thickness (mm) | | | | Length (m) |
| 20 | 1/2 | 2.22 | 1.82 | 1.47 | 1.18 | 150-300-500 |
| 25 | 3/4 | 2.78 | 2.27 | 1.84 | 1.47 | 150 |
| 32 | 1 | 3.56 | 2.91 | 2.35 | 1.88 | 100 |
| 40 | 1-1/4 | 4.44 | 3.64 | 2.94 | 2.35 | 60 |
| 50 | 1-1/2 | 5.56 | 4.55 | 3.68 | 2.94 | 60 |
| 63 | 2 | 7.00 | 5.73 | 4.63 | 3.71 | 60 |
| 75 | 2-1/2 | 8.33 | 6.82 | 5.51 | 4.41 | 60 |
| 90 | 3 | 10.00 | 8.18 | 6.62 | 5.29 | 100 |
| 110 | 4 | 12.22 | 10.00 | 8.09 | 6.47 | 100 |
| 160 | 6 | 17.78 | 14.55 | 11.76 | 9.41 | 6 |
| 225 | 8 | 25.00 | 20.45 | 16.54 | 13.24 | 6 |
| 280 | 10 | 31.11 | 25.45 | 20.59 | 16.47 | 6 |
| 315 | 12 | 35.00 | 28.64 | 23.16 | 18.53 | 6 |
| 355 | 14 | 39.44 | 32.27 | 26.10 | 20.88 | 6 |
| 400 | 16 | 44.44 | 36.36 | 29.41 | 23.53 | 6 |
| 450 | 18 | 50.00 | 40.91 | 33.09 | 26.47 | 6 |

5.1 HDPE PIPES

Telecom



| Psi | 300 | 232 | 181.25 | 145 | | |
|------|-------|----------------|--------|----------|--------|-------------|
| Bar | 20.7 | 16 | 12.5 | 10 | | |
| mPa | 2.07 | 1.60 | 1.25 | 1 | | |
| SIZE | | SDR 9 | SDR 11 | SDR 13.6 | SDR 17 | STANDARD |
| OD | DN | Thickness (mm) | | | | Length (m) |
| 20 | 1/2 | 2.22 | 1.82 | 1.47 | 1.18 | 150-300-500 |
| 25 | 3/4 | 2.78 | 2.27 | 1.84 | 1.47 | 150 |
| 32 | 1 | 3.56 | 2.91 | 2.35 | 1.88 | 100 |
| 40 | 1-1/4 | 4.44 | 3.64 | 2.94 | 2.35 | 60 |
| 50 | 1-1/2 | 5.56 | 4.55 | 3.68 | 2.94 | 60 |
| 63 | 2 | 7.00 | 5.73 | 4.63 | 3.71 | 60 |
| 75 | 2-1/2 | 8.33 | 6.82 | 5.51 | 4.41 | 60 |
| 90 | 3 | 10.00 | 8.18 | 6.62 | 5.29 | 100 |
| 110 | 4 | 12.22 | 10.00 | 8.09 | 6.47 | 100 |
| 160 | 6 | 17.78 | 14.55 | 11.76 | 9.41 | 6 |
| 225 | 8 | 25.00 | 20.45 | 16.54 | 13.24 | 6 |
| 280 | 10 | 31.11 | 25.45 | 20.59 | 16.47 | 6 |
| 315 | 12 | 35.00 | 28.64 | 23.16 | 18.53 | 6 |
| 355 | 14 | 39.44 | 32.27 | 26.10 | 20.88 | 6 |
| 400 | 16 | 44.44 | 36.36 | 29.41 | 23.53 | 6 |
| 450 | 18 | 50.00 | 40.91 | 33.09 | 26.47 | 6 |

5.1 HDPE PIPES

Potable Water



| Psi | 300 | 232 | 181.25 | 145 | | |
|------|-------|----------------|--------|----------|--------|-------------|
| Bar | 20.7 | 16 | 12.5 | 10 | | |
| mPa | 2.07 | 1.60 | 1.25 | 1 | | |
| SIZE | | SDR 9 | SDR 11 | SDR 13.6 | SDR 17 | STANDARD |
| OD | DN | Thickness (mm) | | | | Length (m) |
| 20 | 1/2 | 2.22 | 1.82 | 1.47 | 1.18 | 150-300-500 |
| 25 | 3/4 | 2.78 | 2.27 | 1.84 | 1.47 | 150 |
| 32 | 1 | 3.56 | 2.91 | 2.35 | 1.88 | 100 |
| 40 | 1-1/4 | 4.44 | 3.64 | 2.94 | 2.35 | 60 |
| 50 | 1-1/2 | 5.56 | 4.55 | 3.68 | 2.94 | 60 |
| 63 | 2 | 7.00 | 5.73 | 4.63 | 3.71 | 60 |
| 75 | 2-1/2 | 8.33 | 6.82 | 5.51 | 4.41 | 60 |
| 90 | 3 | 10.00 | 8.18 | 6.62 | 5.29 | 100 |
| 110 | 4 | 12.22 | 10.00 | 8.09 | 6.47 | 100 |
| 160 | 6 | 17.78 | 14.55 | 11.76 | 9.41 | 6 |
| 225 | 8 | 25.00 | 20.45 | 16.54 | 13.24 | 6 |
| 280 | 10 | 31.11 | 25.45 | 20.59 | 16.47 | 6 |
| 315 | 12 | 35.00 | 28.64 | 23.16 | 18.53 | 6 |
| 355 | 14 | 39.44 | 32.27 | 26.10 | 20.88 | 6 |
| 400 | 16 | 44.44 | 36.36 | 29.41 | 23.53 | 6 |
| 450 | 18 | 50.00 | 40.91 | 33.09 | 26.47 | 6 |

5.1 HDPE PIPES

Electrical



| Psi | 300 | 232 | 181.25 | 145 | | |
|------|-------|----------------|--------|----------|--------|-------------|
| Bar | 20.7 | 16 | 12.5 | 10 | | |
| mPa | 2.07 | 1.60 | 1.25 | 1 | | |
| SIZE | | SDR 9 | SDR 11 | SDR 13.6 | SDR 17 | STANDARD |
| OD | DN | Thickness (mm) | | | | Length (m) |
| 20 | 1/2 | 2.22 | 1.82 | 1.47 | 1.18 | 150-300-500 |
| 25 | 3/4 | 2.78 | 2.27 | 1.84 | 1.47 | 150 |
| 32 | 1 | 3.56 | 2.91 | 2.35 | 1.88 | 100 |
| 40 | 1-1/4 | 4.44 | 3.64 | 2.94 | 2.35 | 60 |
| 50 | 1-1/2 | 5.56 | 4.55 | 3.68 | 2.94 | 60 |
| 63 | 2 | 7.00 | 5.73 | 4.63 | 3.71 | 60 |
| 75 | 2-1/2 | 8.33 | 6.82 | 5.51 | 4.41 | 60 |
| 90 | 3 | 10.00 | 8.18 | 6.62 | 5.29 | 100 |
| 110 | 4 | 12.22 | 10.00 | 8.09 | 6.47 | 100 |
| 160 | 6 | 17.78 | 14.55 | 11.76 | 9.41 | 6 |
| 225 | 8 | 25.00 | 20.45 | 16.54 | 13.24 | 6 |
| 280 | 10 | 31.11 | 25.45 | 20.59 | 16.47 | 6 |
| 315 | 12 | 35.00 | 28.64 | 23.16 | 18.53 | 6 |
| 355 | 14 | 39.44 | 32.27 | 26.10 | 20.88 | 6 |
| 400 | 16 | 44.44 | 36.36 | 29.41 | 23.53 | 6 |
| 450 | 18 | 50.00 | 40.91 | 33.09 | 26.47 | 6 |

5.2 Fittings

Butt Fusion Grade



90° 2 SEGMENT ELBOW

| Size | DN |
|------|----|
| 90 | 3 |
| 110 | 4 |
| 160 | 6 |
| 225 | 8 |
| 280 | 10 |
| 315 | 12 |
| 355 | 14 |

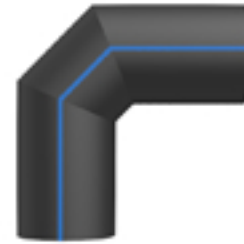

90° 3 SEGMENT ELBOW

| Size | DN |
|------|----|
| 90 | 3 |
| 110 | 4 |
| 160 | 6 |
| 225 | 8 |
| 280 | 10 |
| 315 | 12 |
| 355 | 14 |



90° 4 SEGMENT ELBOW

| Size | DN |
|------|----|
| 90 | 3 |
| 110 | 4 |
| 160 | 6 |
| 225 | 8 |
| 280 | 10 |
| 315 | 12 |
| 355 | 14 |

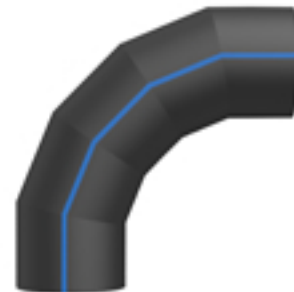

90° 5 SEGMENT ELBOW

| Size | DN |
|------|----|
| 90 | 3 |
| 110 | 4 |
| 160 | 6 |
| 225 | 8 |
| 280 | 10 |
| 315 | 12 |
| 355 | 14 |

BUTT FUSION GRADE

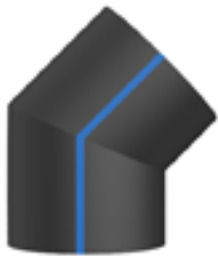

45° 2 SEGMENT ELBOW

| Size | DN |
|------|----|
| 90 | 3 |
| 110 | 4 |
| 160 | 6 |
| 225 | 8 |
| 280 | 10 |
| 315 | 12 |
| 355 | 14 |



45° 3 SEGMENT ELBOW

| Size | DN |
|------|----|
| 90 | 3 |
| 110 | 4 |
| 160 | 6 |
| 225 | 8 |
| 280 | 10 |
| 315 | 12 |
| 355 | 14 |

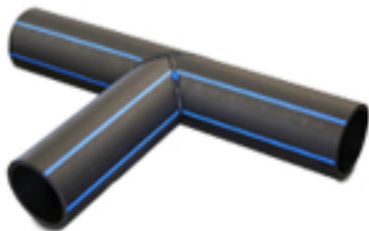

EQUAL TEE

| Size | DN |
|------|----|
| 90 | 3 |
| 110 | 4 |
| 160 | 6 |
| 225 | 8 |
| 280 | 10 |
| 315 | 12 |

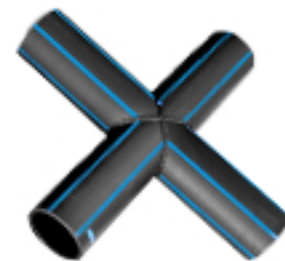

EQUAL LINE CROSS

| Size | DN |
|------|----|
| 90 | 3 |
| 110 | 4 |
| 160 | 6 |
| 225 | 8 |
| 280 | 10 |
| 315 | 12 |

BUTT FUSION GRADE



EQUAL WYE

| Size | DN |
|------|----|
| 90 | 3 |
| 110 | 4 |
| 160 | 6 |
| 225 | 8 |
| 280 | 10 |
| 315 | 12 |



BUTT FUSION GRADE

END CAP

| Size | DN |
|------|----|
| 90 | 3 |
| 110 | 4 |
| 160 | 6 |
| 225 | 8 |
| 280 | 10 |
| 315 | 12 |



BUTT FUSION GRADE

REDUCER

| Size | DN |
|------|----|
| 90 | 3 |
| 110 | 4 |
| 160 | 6 |
| 225 | 8 |
| 280 | 10 |
| 315 | 12 |

BUTT FUSION GRADE



TEE REDUCER

| Size | Branch Pipe Size |
|------|-------------------------|
| 90 | 32, 40 |
| 110 | 32, 40, 50 |
| 160 | 32, 40, 50, 63, 75 |
| 225 | 32, 40, 50, 63, 75, 110 |
| 280 | 32, 40, 50, 63, 75, 110 |
| 315 | 32, 40, 50, 63, 75, 110 |



WYE REDUCER

| Size | Branch Pipe Size |
|------|-------------------------|
| 90 | 32, 40 |
| 110 | 32, 40, 50 |
| 160 | 32, 40, 50, 63, 75 |
| 225 | 32, 40, 50, 63, 75, 110 |
| 280 | 32, 40, 50, 63, 75, 110 |
| 315 | 32, 40, 50, 63, 75, 110 |

5.2 Fittings

Compression Fittings



MALE ADAPTER

| Size | Pcs/Box |
|------|---------|
| 20 | 600 |
| 25 | 350 |
| 32 | 250 |
| 40 | 125 |
| 50 | 80 |
| 63 | 50 |
| 75 | - |
| 90 | 25 |
| 110 | 16 |



FEMALE ADAPTER

| Size | Pcs/Box |
|------|---------|
| 20 | 500 |
| 25 | 350 |
| 32 | 250 |
| 40 | 125 |
| 50 | 80 |
| 63 | 50 |
| 75 | - |
| 90 | 25 |
| 110 | 16 |



STRAIGHT COUPLING

| Size | Pcs/Box |
|------|---------|
| 20 | 350 |
| 25 | 250 |
| 32 | 150 |
| 40 | 80 |
| 50 | 50 |
| 63 | 30 |
| 75 | - |
| 90 | 12 |
| 110 | 8 |



ELBOW 90°

| Size | Pcs/Box |
|------|---------|
| 20 | 300 |
| 25 | 200 |
| 32 | 120 |
| 40 | 75 |
| 50 | 40 |
| 63 | 25 |
| 75 | - |
| 90 | 12 |
| 110 | 6 |

COMPRESSION FITTINGS



TEE

| Size | Pcs/Box |
|------|---------|
| 20 | 180 |
| 25 | 125 |
| 32 | 75 |
| 40 | 50 |
| 50 | 25 |
| 63 | 15 |
| 75 | - |
| 90 | 6 |
| 110 | 4 |



END CAP

| Size | Pcs/Box |
|------|---------|
| 20 | 600 |
| 25 | 400 |
| 32 | 250 |
| 40 | 150 |
| 50 | 100 |
| 63 | 50 |
| 75 | - |
| 90 | 25 |
| 110 | 16 |



MALE TEE

| Size | Pcs/Box |
|------|---------|
| 20 | 225 |
| 25 | 150 |
| 32 | 125 |
| 40 | 50 |
| 50 | - |
| 63 | - |
| 75 | - |
| 90 | 8 |
| 110 | 4 |



FEMALE TEE

| Size | Pcs/Box |
|------|---------|
| 20 | 225 |
| 25 | 150 |
| 32 | 125 |
| 40 | 50 |
| 50 | - |
| 63 | - |
| 75 | - |
| 90 | 8 |
| 110 | 4 |

COMPRESSION FITTINGS



MALE ELBOW

| Size | Pcs/Box |
|------|---------|
| 20 | 400 |
| 25 | 300 |
| 32 | 200 |
| 40 | 100 |
| 50 | - |
| 63 | - |
| 75 | - |
| 90 | 15 |
| 110 | 8 |



FEMALE ELBOW

| Size | Pcs/Box |
|------|---------|
| 20 | 400 |
| 25 | 300 |
| 32 | 200 |
| 40 | 100 |
| 50 | - |
| 63 | - |
| 75 | - |
| 90 | 15 |
| 110 | 8 |



TANK NIPPLE

| Size | Pcs/Box |
|------|---------|
| 20 | 2,500 |
| 25 | 1,500 |
| 32 | 800 |



REDUCING BUSHING

| Size | Pcs/Box |
|---------|---------|
| 25 x 20 | 3,000 |
| 32 x 20 | 1,400 |
| 32 X 25 | 1,400 |

COMPRESSION FITTINGS



REDUCING COUPLING

| Size | Pcs/Box |
|----------|---------|
| 25 x 20 | 250 |
| 32 x 20 | 175 |
| 32 x 25 | 175 |
| 40 x 25 | 100 |
| 40 x 32 | 100 |
| 50 x 20 | 75 |
| 50 x 25 | 75 |
| 50 x 32 | 60 |
| 50 x 40 | 50 |
| 63 x 25 | 50 |
| 63 x 32 | 50 |
| 63 x 40 | 40 |
| 63 x 50 | 35 |
| 75 x 63 | - |
| 90 x 63 | 15 |
| 90 x 75 | - |
| 110 x 90 | 10 |



TANK REDUCING NIPPLE

| Size | Pcs/Box |
|---------|---------|
| 25 x 20 | 1500 |
| 32 x 25 | 800 |



TANK CONNECTOR

| Size | Pcs/Box |
|------|---------|
| 25 | 400 |
| 32 | 250 |



TAPPING FERRULE

| Size | Pcs/Box |
|---------|---------|
| 32 x 20 | 100 |
| 32 x 25 | 100 |
| 32 x 32 | 100 |
| 40 x 20 | 100 |
| 40 x 25 | 100 |
| 40 x 32 | 100 |

COMPRESSION FITTINGS



SADDLE CLAMP

| Size | Pcs/Box | Size | Pcs/Box |
|---------|---------|----------|---------|
| 25 x 20 | 200 | 75 x 50 | - |
| 32 x 20 | 200 | 75 x 63 | - |
| 32 x 25 | 200 | 90 x 20 | 60 |
| 32 x 32 | 200 | 90 x 25 | 60 |
| 40 x 20 | 200 | 90 x 32 | 60 |
| 40 x 25 | 200 | 90 x 40 | 60 |
| 40 x 32 | 200 | 90 x 50 | 60 |
| 50 x 20 | 150 | 90 x 63 | 60 |
| 50 x 25 | 150 | 110 x 20 | 40 |
| 50 x 32 | 150 | 110 x 25 | 40 |
| 50 x 40 | 150 | 110 x 32 | 40 |
| 63 x 20 | 100 | 110 x 40 | 40 |
| 63 x 25 | 100 | 110 x 50 | 40 |
| 63 x 32 | 100 | 110 x 63 | 40 |
| 63 x 40 | 100 | 160 x 20 | 24 |
| 63 x 50 | 100 | 160 x 25 | 24 |
| 75 x 20 | - | 160 x 32 | 24 |
| 75 x 25 | - | 160 x 40 | 24 |
| 75 x 32 | - | 160 x 50 | 24 |
| 75 x 40 | - | 160 x 63 | 24 |

5.3 HDPE ASSEMBLY

BUTTERFLY ASSEMBLY



BUTT FUSION TYPE

| OD | DN |
|-----|----|
| 90 | 3 |
| 110 | 4 |
| 160 | 6 |
| 225 | 8 |
| 280 | 10 |
| 315 | 12 |

RESTRAINED TYPE

| OD | DN |
|-----|----|
| 90 | 3 |
| 110 | 4 |
| 160 | 6 |
| 225 | 8 |
| 280 | 10 |
| 315 | 12 |



RESTRAINED FLANGE ADAPTOR

| OD | DN |
|-----|----|
| 90 | 3 |
| 110 | 4 |
| 160 | 6 |
| 225 | 8 |
| 280 | 10 |
| 315 | 12 |

PVC ROOFING

We provide an assurance to our customers that Fujipipes only follow the standard procedures set by ISO.

6.1 PVC Roofing

Round Wave



OPAQUE BIEGE

| Thickness | Effective Width |
|-----------|-----------------|
| 2 mm | 670 mm |
| 2 mm | 670 mm |
| 2 mm | 670 mm |

Base Price per meter - 390.00



SKYLIGHT BLUE

| Nominal Width | Length |
|---------------|--------|
| 813 mm | 8 ft |
| 813 mm | 10 ft |
| 813 mm | 12 ft |

Base Price per meter - 490.00

Flat Sheet



OPAQUE BIEGE

| Thickness | Effective Width |
|-----------|-----------------|
| 2 mm | 670 mm |
| 2 mm | 670 mm |
| 2 mm | 670 mm |

Base Price per meter - 390.00

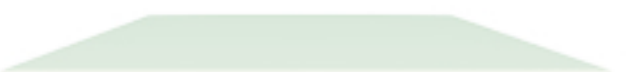

SKYLIGHT BLUE

| Nominal Width | Length |
|---------------|--------|
| 813 mm | 8 ft |
| 813 mm | 10 ft |
| 813 mm | 12 ft |

Base Price per meter - 490.00

Note: Length span up to 24 meters

6.1 PVC Roofing

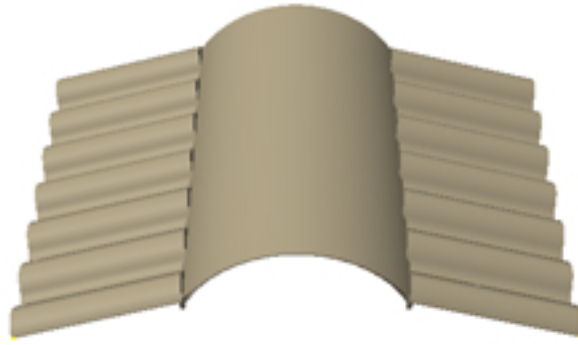

RIDGE ROLLS

| Thickness | Width |
|-----------|--------|
| 2 mm | 813 mm |
| 2 mm | 813 mm |
| 2 mm | 813 mm |

PLASTIC CONTAINERS

We provide an assurance to our customers that Fujipipes only follow the standard procedures set by ISO.

7.1 Slim Jug



TWIST

| Series No. | Net Weight (g) |
|------------|----------------|
| S800 | 700-799 |



PUSH DOWN

| Series No. | Net Weight (g) |
|------------|----------------|
| S800 | 700-799 |

7.2 Carboy



BLACK

| Series No. | Net Weight (g) |
|------------|----------------|
| S800 | 700-799 |
| S900 | 800-899 |
| S1000 | 900-999 |
| S1100 | 1000-1099 |
| S1200 | 1100-1199 |



WHITE

| Series No. | Net Weight (g) |
|------------|----------------|
| S800 | 700-799 |
| S900 | 800-899 |
| S1000 | 900-999 |

HARDWARE PRODUCTS

We provide an assurance to our customers that Fujipipes only follow the standard procedures set by ISO.

8.1 Paint Tray



BLACK

| Length | Width | Height |
|--------|--------|--------|
| 265 mm | 265 mm | 180 mm |

8.2 Cement Pail



BLACK

| Length | Width | Height |
|--------|--------|--------|
| 265 mm | 265 mm | 180 mm |



24 CANS IN A BOX
PVC SOLVENT CEMENT

| Size | Volume |
|--------|--------|
| Small | 85 ml |
| Medium | 185 ml |
| Big | 400 ml |

PP-R PIPING SYSTEM

We provide an assurance to our customers that Fujipipes only follow the standard procedures set by ISO.

9.1 PP-R Pipe



| SIZE | | 2.5 mPa | STANDARD |
|------|-------|----------------|------------|
| OD | DN | Thickness (mm) | Length (m) |
| 20 | 1/2 | 3.4 | 4 |
| 25 | 3/4 | 4.2 | 4 |
| 32 | 1 | 5.4 | 4 |
| 40 | 1-1/4 | 6.7 | 4 |
| 50 | 1-1/2 | 8.4 | 4 |
| 63 | 2 | 10.5 | 4 |

9.1 PP-R fittings



**SOCKET
COUPLING**

| Size | DN |
|------|-------|
| 20 | 1/2 |
| 25 | 3/4 |
| 32 | 1 |
| 40 | 1-1/4 |
| 50 | 1-1/2 |
| 63 | 2 |



ELBOW 90°

| Size | DN |
|------|-------|
| 20 | 1/2 |
| 25 | 3/4 |
| 32 | 1 |
| 40 | 1-1/4 |
| 50 | 1-1/2 |
| 63 | 2 |



TEE

| Size | DN |
|------|-------|
| 20 | 1/2 |
| 25 | 3/4 |
| 32 | 1 |
| 40 | 1-1/4 |
| 50 | 1-1/2 |
| 63 | 2 |



MALE

BRASS ADAPTOR

| Size | DN |
|------|-------|
| 20 | 1/2 |
| 25 | 3/4 |
| 32 | 1 |
| 40 | 1-1/4 |
| 50 | 1-1/2 |
| 63 | 2 |



FEMALE

BRASS ADAPTOR

| Size | DN |
|------|-------|
| 20 | 1/2 |
| 25 | 3/4 |
| 32 | 1 |
| 40 | 1-1/4 |
| 50 | 1-1/2 |
| 63 | 2 |



END CAP

| Size | DN |
|------|-------|
| 20 | 1/2 |
| 25 | 3/4 |
| 32 | 1 |
| 40 | 1-1/4 |
| 50 | 1-1/2 |
| 63 | 2 |



MALE

BRASS ELBOW

| Size | DN |
|------|-------|
| 20 | 1/2 |
| 25 | 3/4 |
| 32 | 1 |
| 40 | 1-1/4 |
| 50 | 1-1/2 |
| 63 | 2 |



FEMALE

BRASS ELBOW

| Size | DN |
|------|-------|
| 20 | 1/2 |
| 25 | 3/4 |
| 32 | 1 |
| 40 | 1-1/4 |
| 50 | 1-1/2 |
| 63 | 2 |



MALE

BRASS TEE

| Size | DN |
|------|-------|
| 20 | 1/2 |
| 25 | 3/4 |
| 32 | 1 |
| 40 | 1-1/4 |
| 50 | 1-1/2 |
| 63 | 2 |

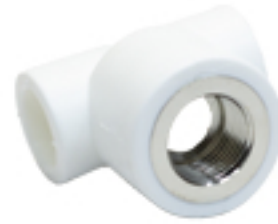

FEMALE

BRASS TEE

| Size | DN |
|------|-------|
| 20 | 1/2 |
| 25 | 3/4 |
| 32 | 1 |
| 40 | 1-1/4 |
| 50 | 1-1/2 |
| 63 | 2 |



MALE

BRASS UNION

| Size | DN |
|------|-------|
| 20 | 1/2 |
| 25 | 3/4 |
| 32 | 1 |
| 40 | 1-1/4 |
| 50 | 1-1/2 |
| 63 | 2 |



REDUCING

COUPLING

| Size |
|---------|
| 25 x 20 |
| 32 x 20 |
| 32 x 25 |
| 40 x 32 |

9.2 PP-R Valve



STOP VALVE

| Size | DN |
|------|-------|
| 20 | 1/2 |
| 25 | 3/4 |
| 32 | 1 |
| 40 | 1-1/4 |
| 50 | 1-1/2 |
| 63 | 2 |

FURNITURE FITTINGS

We provide an assurance to our customers that Fujipipes only follow the standard procedures set by ISO.

10.1 Furniture Fittings



ELBOW 45°

| Size | DN |
|------|-------|
| 20 | 1/2 |
| 25 | 3/4 |
| 32 | 1 |
| 40 | 1-1/4 |



3-WAY FITTING

| Size | DN |
|------|-------|
| 20 | 1/2 |
| 25 | 3/4 |
| 32 | 1 |
| 40 | 1-1/4 |



4-WAY FITTING

| Size | DN |
|------|-------|
| 20 | 1/2 |
| 25 | 3/4 |
| 32 | 1 |
| 40 | 1-1/4 |



5-WAY FITTING

| Size | DN |
|------|-------|
| 20 | 1/2 |
| 25 | 3/4 |
| 32 | 1 |
| 40 | 1-1/4 |

10.1 Furniture Fittings



CROSS TEE

| Size | DN |
|------|-------|
| 20 | 1/2 |
| 25 | 3/4 |
| 32 | 1 |
| 40 | 1-1/4 |

BUTT FUSION MACHINES

We provide an assurance to our customers that Fujipipes only follow the standard procedures set by ISO.

11.1 MACHINES



EUROPEAN STANDARD FUJIPIPES RIYANG

SPECIFICATIONS

Hydraulic Butt Fusion Machine

Model: V315

Welding Range: 90-315mm

Included Inserts: 90, 110, 125, 140, 160,
180, 200, 225, 250, 280 mm

Power Supply: 220 VAC

Single Phase: 50/60HZ

Rated Power: 5.25 KW

Pressure Range: 0-80 Bar

Cylinder Section: 20.02 cm²

With accumulator, USB charger, Oil Sucker

Premium instrument box



ASIAN STANDARD ROTHENBERGER WUXI

SPECIFICATIONS

Hydraulic Butt Fusion Machine

Model: V315

Welding Range: 90-315mm

Included Inserts: 90, 110, 125, 140, 160,
180, 200, 225, 250, 280 mm

Power Supply: 220 VAC

Single Phase: 50/60HZ

Rated Power: 5.25 KW

Pressure Range: 0-80 Bar

Cylinder Section: 20.02 cm²

With accumulator, USB charger, Oil Sucker

Premium instrument box

HDPE SCREEN

We provide an assurance to our customers that Fujipipes only follow the standard procedures set by ISO.



Width : 30 meters

QPF HDPE SCREEN

Size

| | |
|------------|------------|
| 1/8" x 3ft | 1/8" x 4ft |
| 1/2" x 3ft | 1/2" x 4ft |
| 1/4" x 3ft | 1/4" x 4ft |
| 3/4" x 3ft | 3/4" x 4ft |
| 3/8" x 3ft | 3/8" x 4ft |
| 1" x 3ft | 1" x 4ft |

CGPE

We provide an assurance to our customers that Fujipipes only follow the standard procedures set by ISO.

13.1 PIPE



| SIZE | SCHEDULE 30 |
|---------|-------------|
| OD (in) | Length (m) |
| 3 | 6 |
| 4 | 6 |
| 6 | 6 |

| SIZE | SCHEDULE 40 |
|---------|-------------|
| OD (in) | Length (m) |
| 1/2 | 90 |
| 3/4 | 90 |
| 1 | 60 |
| 1-1/4 | 60 |
| 1-1/2 | 60 |
| 2 | 60 |
| 2-1/2 | 60 |

13.2 FITTINGS



FOR CGPE PIPES COUPLING

| OD | DN |
|-----|----|
| 90 | 3 |
| 110 | 4 |
| 160 | 6 |
| 225 | 8 |
| 280 | 10 |
| 315 | 12 |

Central Negros Fujipipes Industries., Inc.

Fujipipes Compound.,
Brgy. Hawaiian Road.,
Silay City, Negros Occidental,
6116, Philippines

(034) 714 0045

0917 300 1110

ted@fujipipes.com

www.fujipipes.com

